

REVISED

PLAN SHOWING THE PROPOSED ADDITIONS AT DOOR NO. 8,  
EAST VELLALA 1ST STREET IN PYMASH NO.970, S.NO.198/12  
OF NO.136, ADAMBAKKAM VILLAGE, ALANDUR MUNICIPALITY,  
SAIDAPET TALUK, CHENGAI ANNA DISTRICT. SCALE 1" = 8' 0" (1:100).

EXTG. RESIDENCE APPD IN B.A/B.L. NO 635/75  
EXTG. SHOP APPD IN P.P. NO 17/89 F. DT. 6-2-80

Planning Permit No. A/379/97  
**APPROVED**  
SUBJECT TO THE CONDITIONS IN  
THIS OFFICE LETTER.  
No. A/164/71/91 Date 10/7/97  
OR S. Anand  
FOR MEMBER SECRETARY  
MADRAS METROPOLITAN  
DEVELOPMENT AUTHORITY  
MADRAS-600 008.

Joineries:-

D - DOOR	3'-3" x 7'-0"	91 x 210
D <sub>1</sub> - DOOR	2'-6" x 7'-0"	76 x 210
W - WINDOW	3'-0" x 4'-6"	91 x 137
W <sub>1</sub> - WINDOW	1'-9" x 5'-0"	53 x 152
V - VENTILATOR	3'-0" x 2'-0"	91 x 61
RS, ROLLING SHUTTER	6'-0" x 8'-0"	182 x 244
RS ROLLING SHUTTER	8'-0" x 8'-0"	244 x 244

Extent	sq.ft.	sq.m.
PLOT	2604.00	241.75
EXTG. G. FLOOR	443.00	41.16
EXTG. BATH	55.25	5.13
EXTG. W.C.	24.75	2.30
EXTG. SHOP	286.88	26.65
PRO. G. FLOOR	153.00	15.14
PRO. SHOP	157.50	14.63
PRO. F. FLOOR	443.00	41.16
PLOT COVERAGE	43.31%	-
F. S. I.	0.60	-

OPEN STAIR CASE		
WIDTH	2'-6"	76
TREAD	0'-10"	25
RISE	0'-7"	18

  

EXISTINGS	PROPOSALS	ROADS	SITE BOUNDRY	DEMOLITIONS

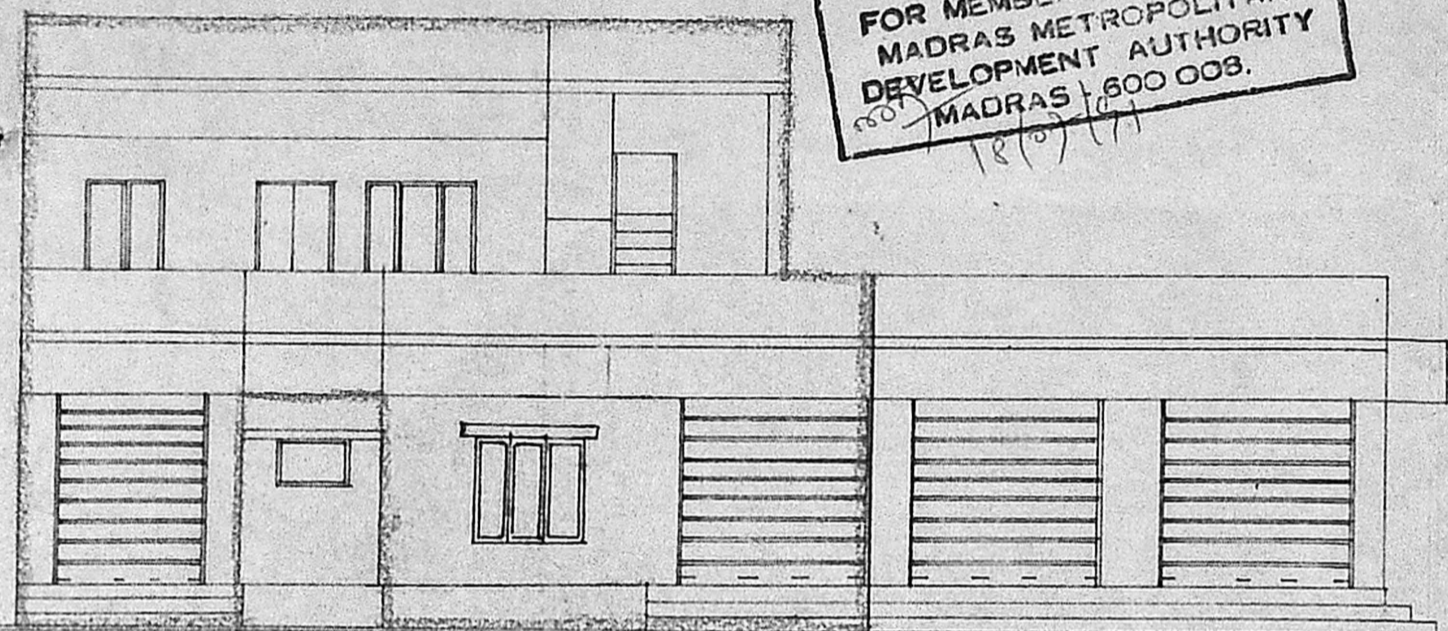

ELEVATION

extg. shop:- 29.23 m<sup>2</sup>  
proposed shop:- 13.96 m<sup>2</sup>  
∴ Total shop = 43.19 m<sup>2</sup>

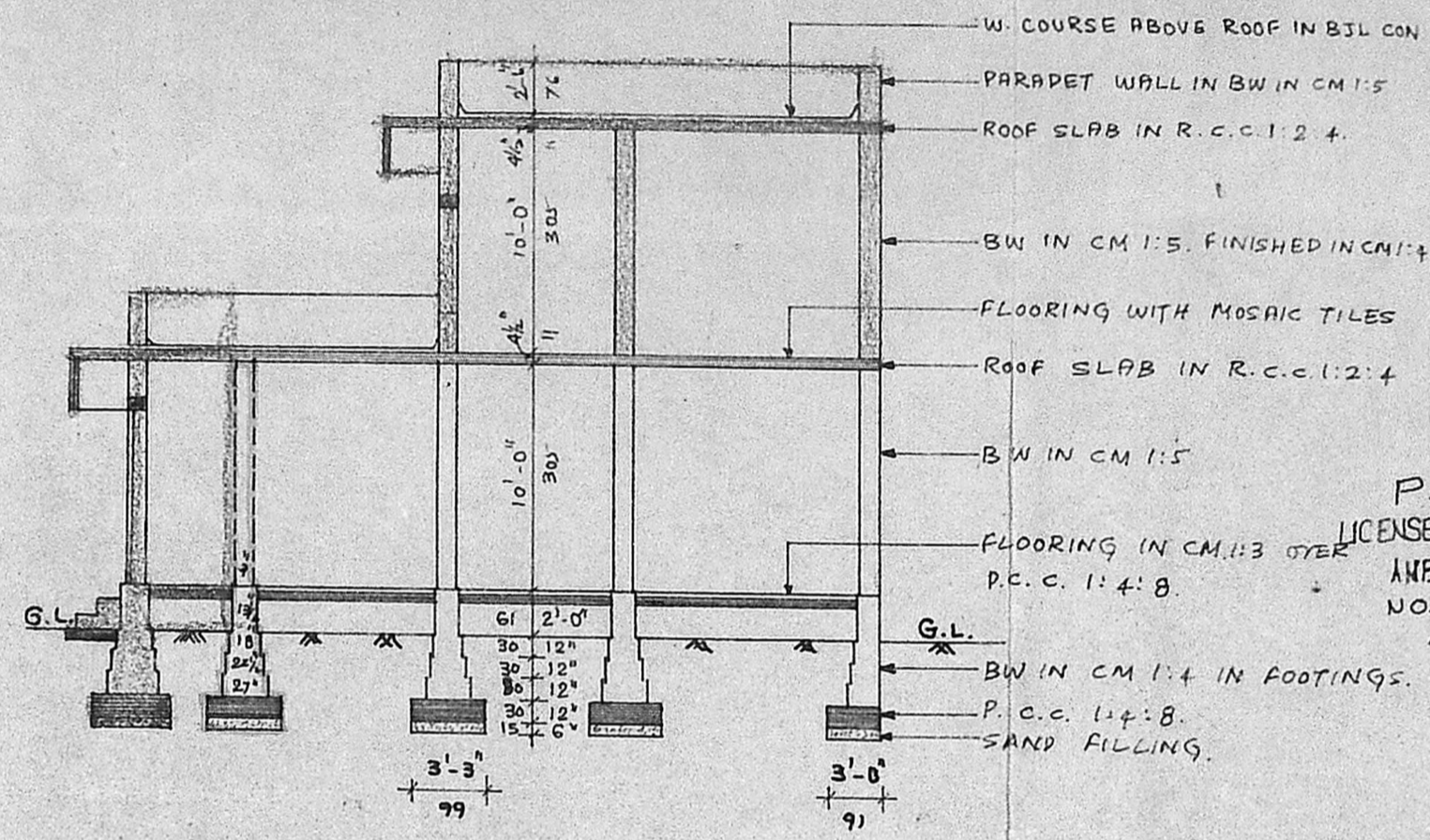

SECTION ON 1-1

*Ahaan*  
SIGN. OF OWNER

*P. Ganesan*  
P. GANESAN, D.C.E.S.W.  
LICENSED SURVEYOR AND CONSULTING ENGINEER  
AMBATTUR AND ALANDUR MUNICIPALITY  
NO. 108, S.V. KOIL ST. KARUKKU  
AMBATTUR, MADRAS-600 053  
LICENSED SURVEYOR

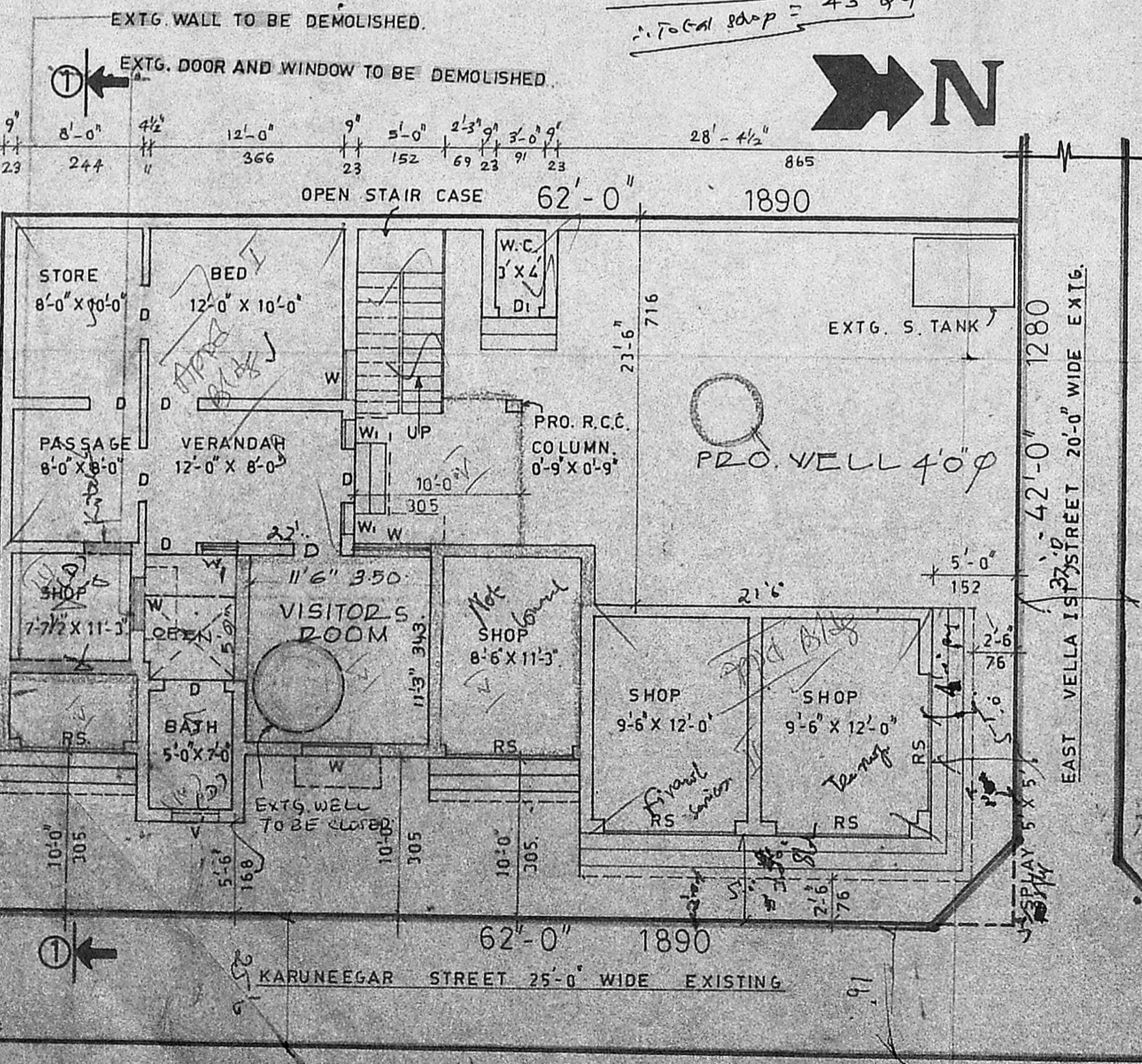

SITE AND GROUND FLOOR PLAN

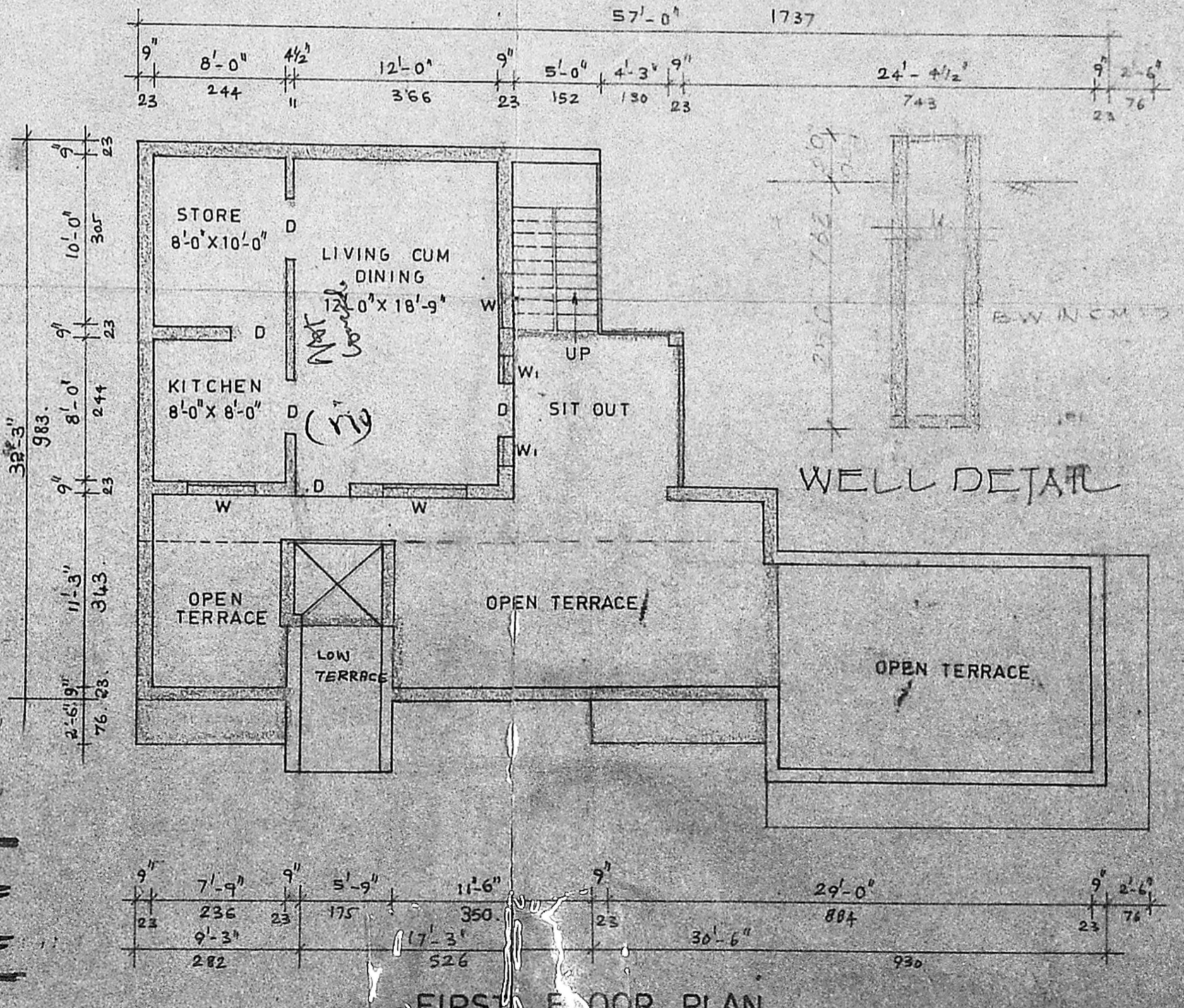

FIRST FLOOR PLAN